

Duration c. 2:30

Salem

(How Sweet the Name of Jesus Sounds)

3 Octaves
Bells used: 22

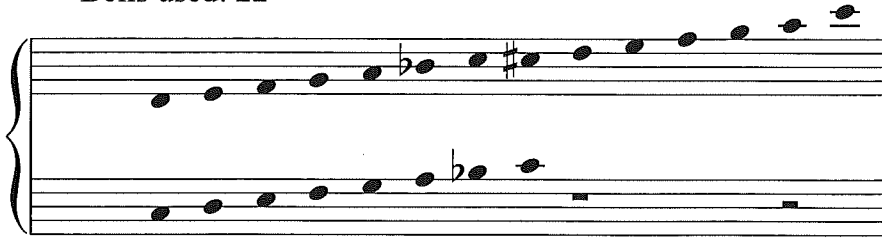

Dossey's Choice
The Southern Harmony
arr. Carl Wiltse

1 ♩ = 126

2 3 4 *mf*

LV R

mp

5 6 7 8

9 10 11 12 *mf*

The main musical score for piano, consisting of three systems of staves. The first system contains measures 1-4, the second system contains measures 5-8, and the third system contains measures 9-12. The score is in 6/4 time with a key signature of one flat. It includes dynamic markings such as *mp* and *mf*, and performance instructions like 'LV' and 'R'. A large diagonal watermark 'FOR REVIEW ONLY' is overlaid on the score.

13 14 15 16

17 18 19 20

21 22 23 24

PL

25 26 27 28

29 **Faster** 30 31 32

33 34 35 36

f *dim. e rit.* *mf f*

37 **Tempo primo** 38 39 40

41 42 43 44

rit. *p*

45 46 47 48 49

pp

